

B/SPL-BDGT/HHS/2000
 Planning Permit No. **APPROVED**
 SUBJECT TO THE CONDITIONS IN THIS OFFICE LETTER
 No. B2/16652/2000
 Date: 17/12/2000
 FOR MEMBER SECRETARY
 CHENNAI METROPOLITAN
 DEVELOPMENT AUTHORITY
 CHENNAI-600 006.

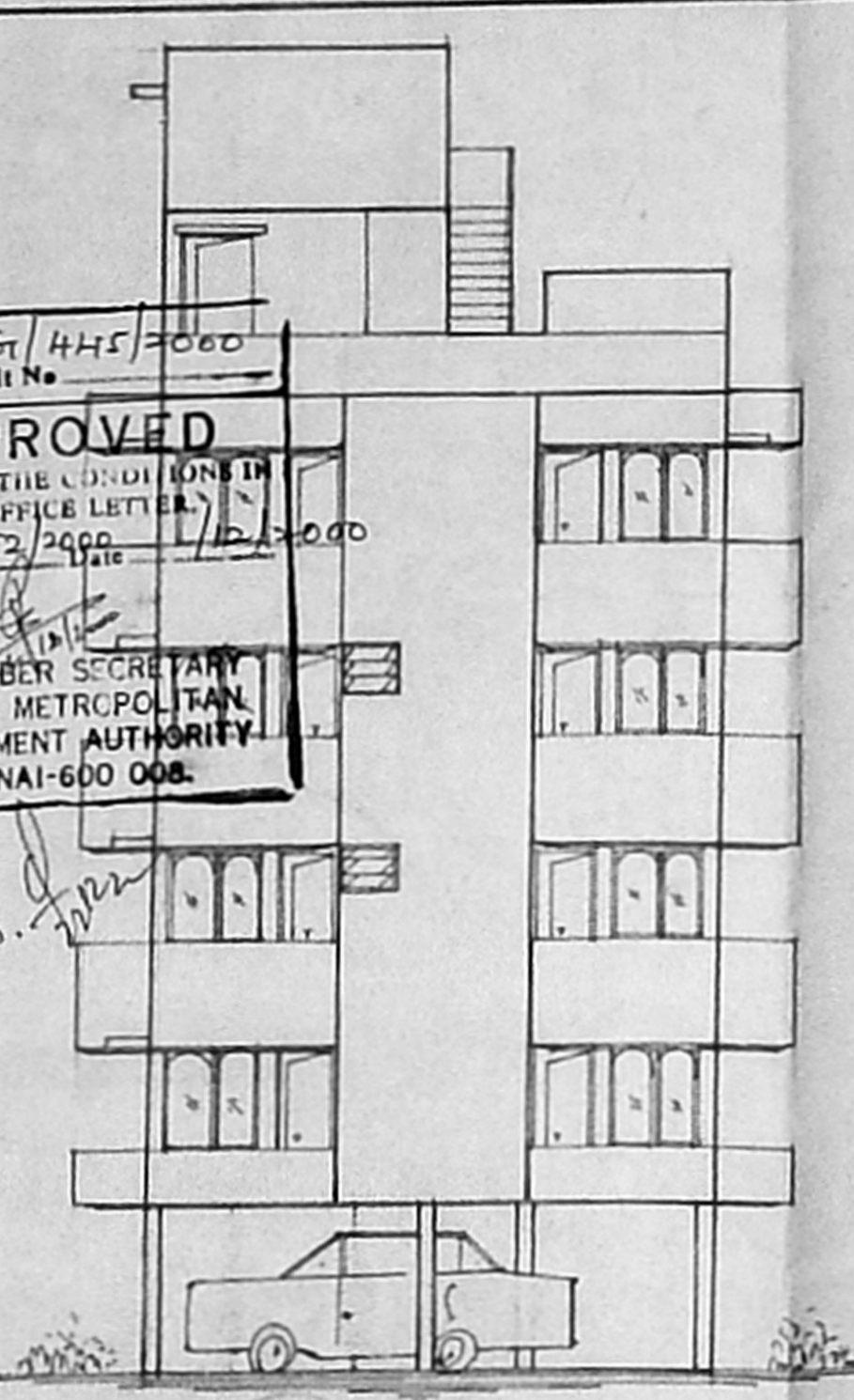

ELEVATION

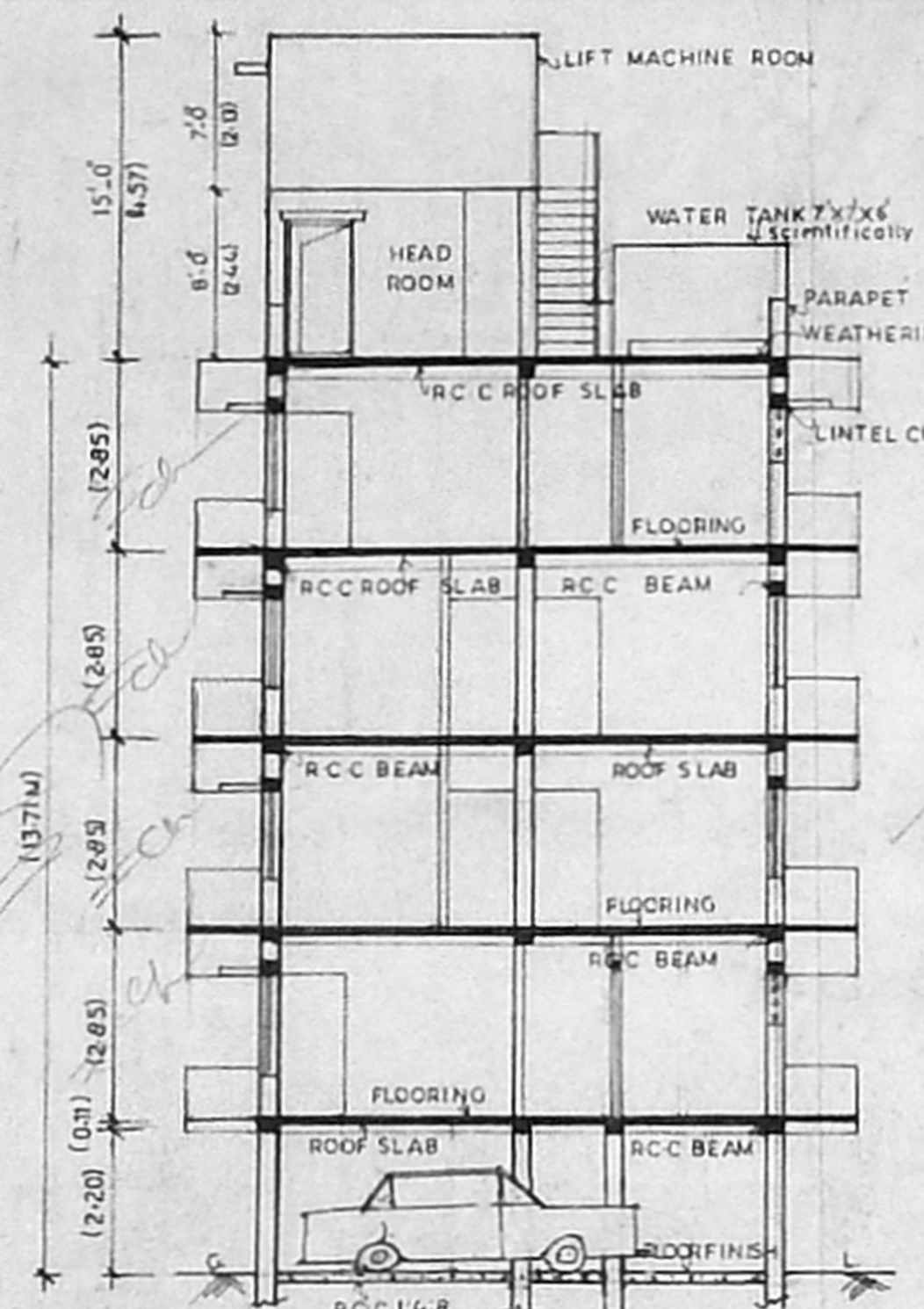

SECTION ON 'A-B'

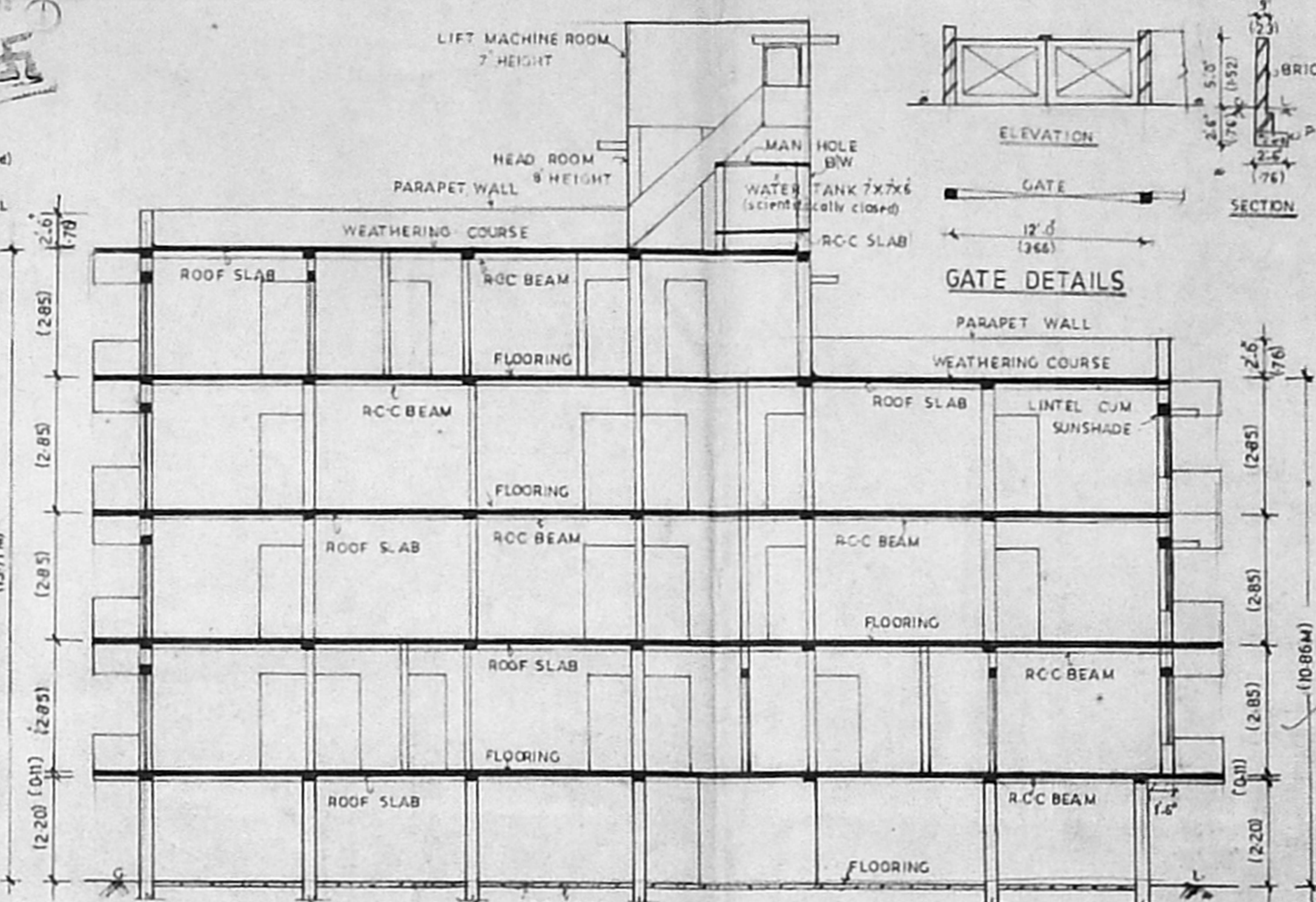

SECTION ON 'C-D'

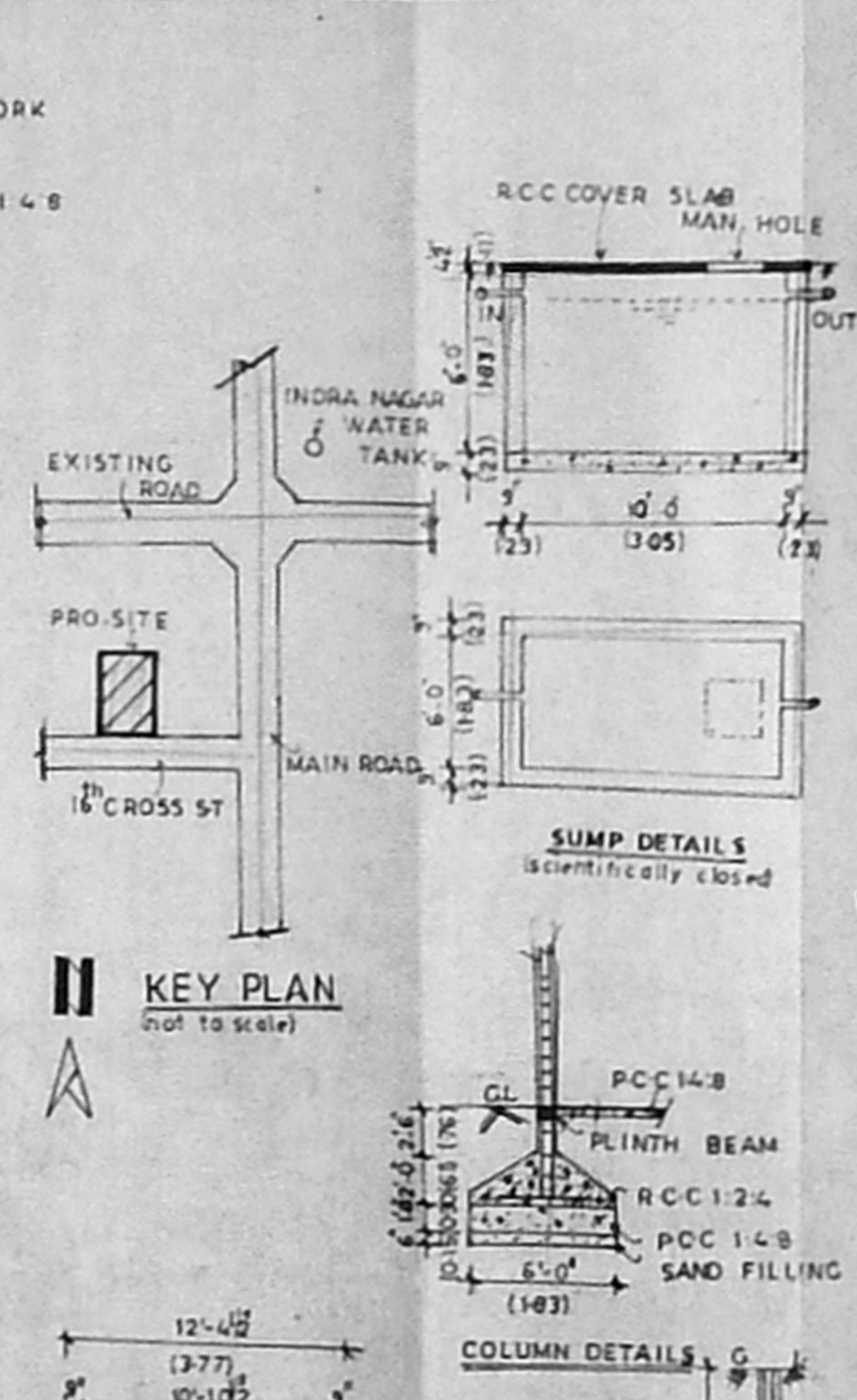

KEY PLAN

Upper floor projections branched in site plan
Site plan
Column PMS

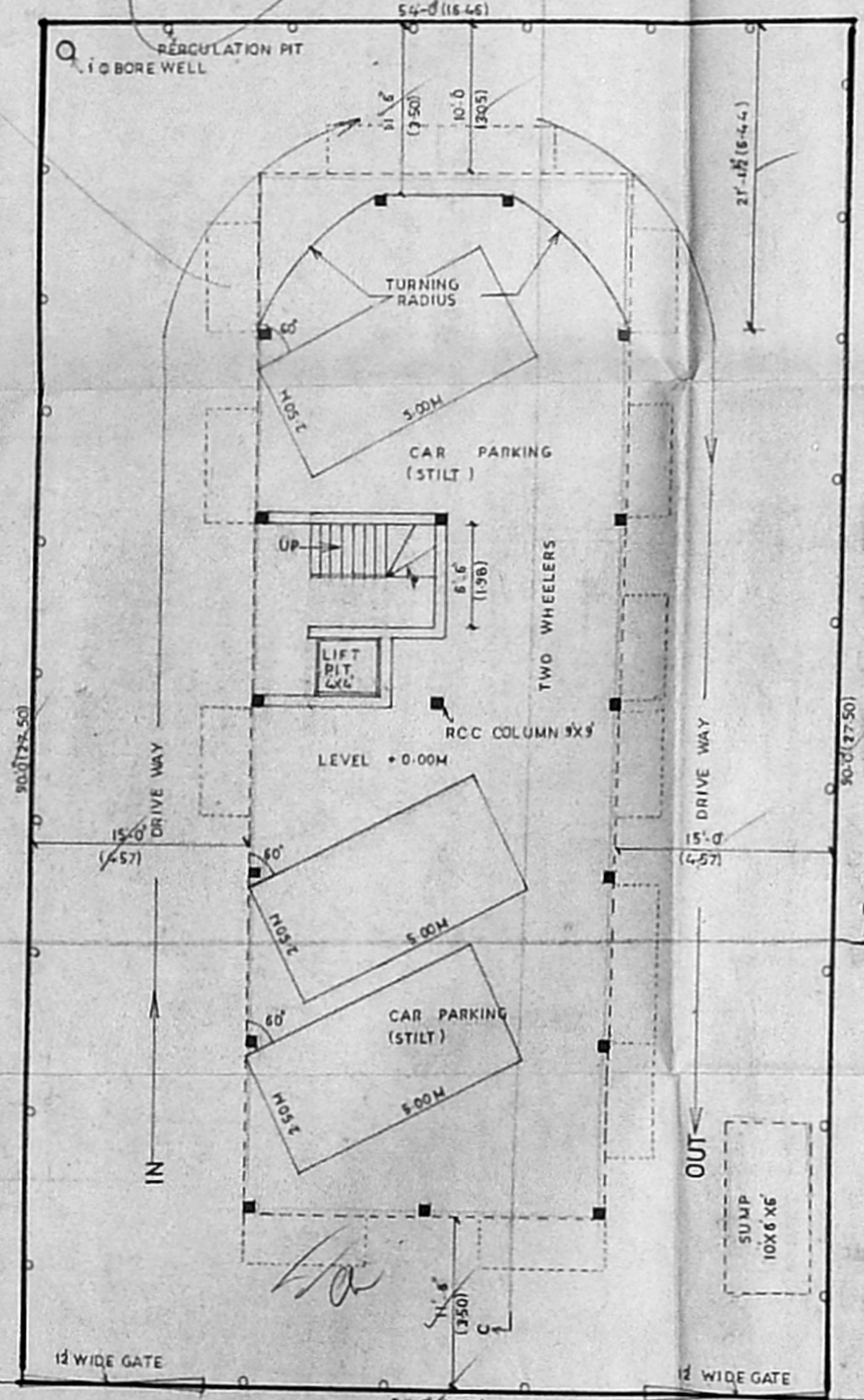

SITE CUM STILT FLOOR PLAN

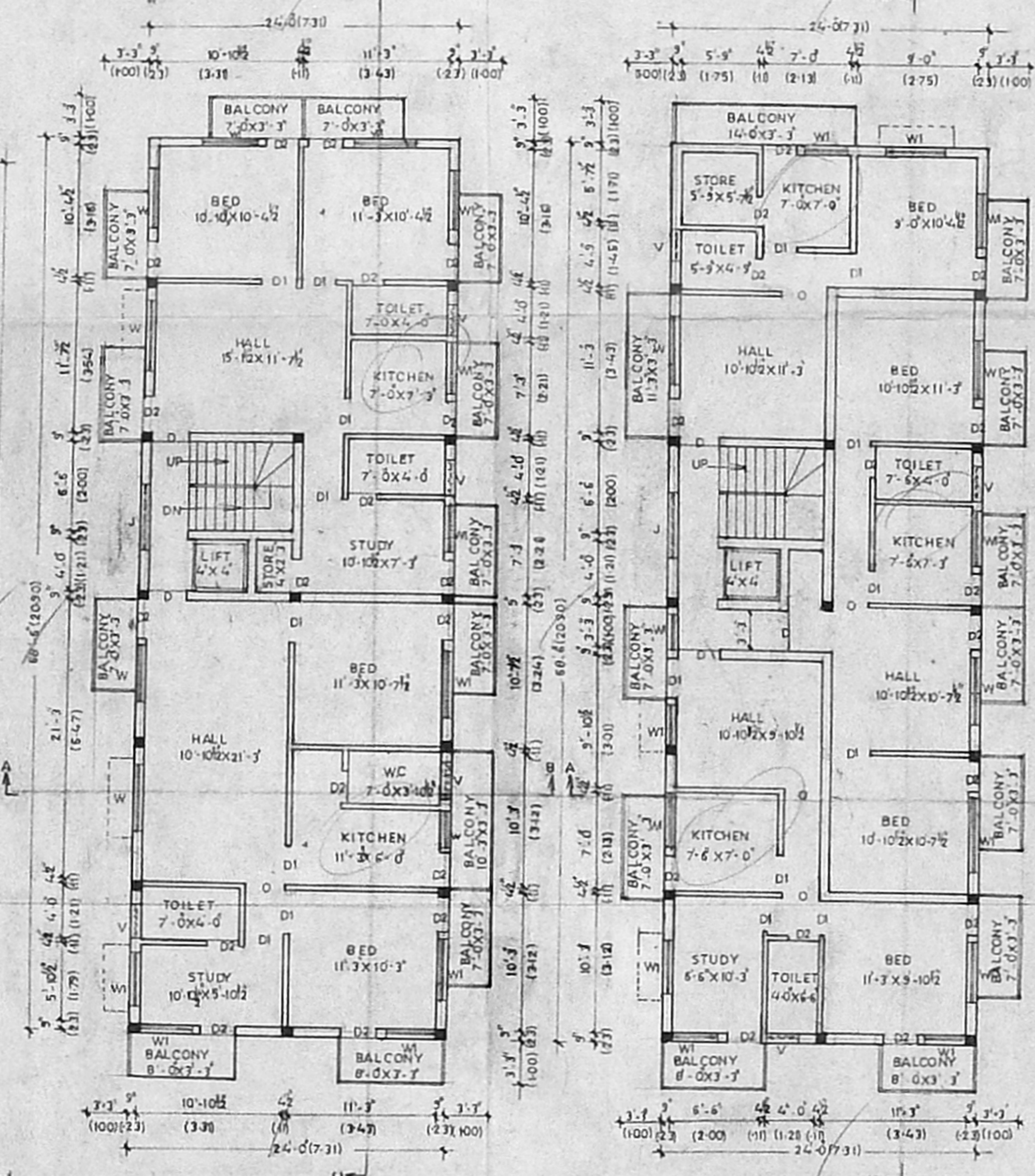

FIRST FLOOR PLAN

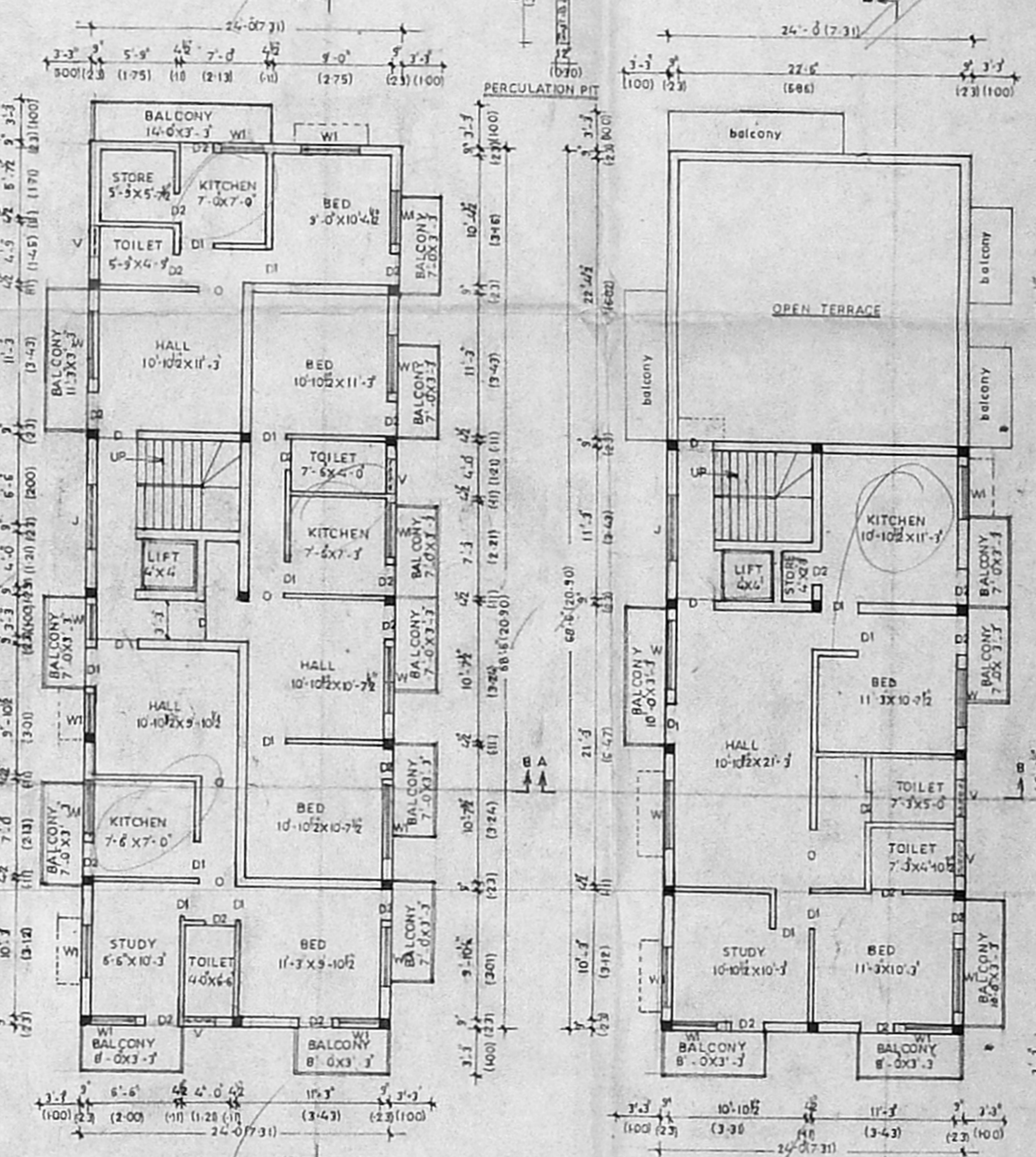

SECOND & THIRD FLOOR PLAN (typical)

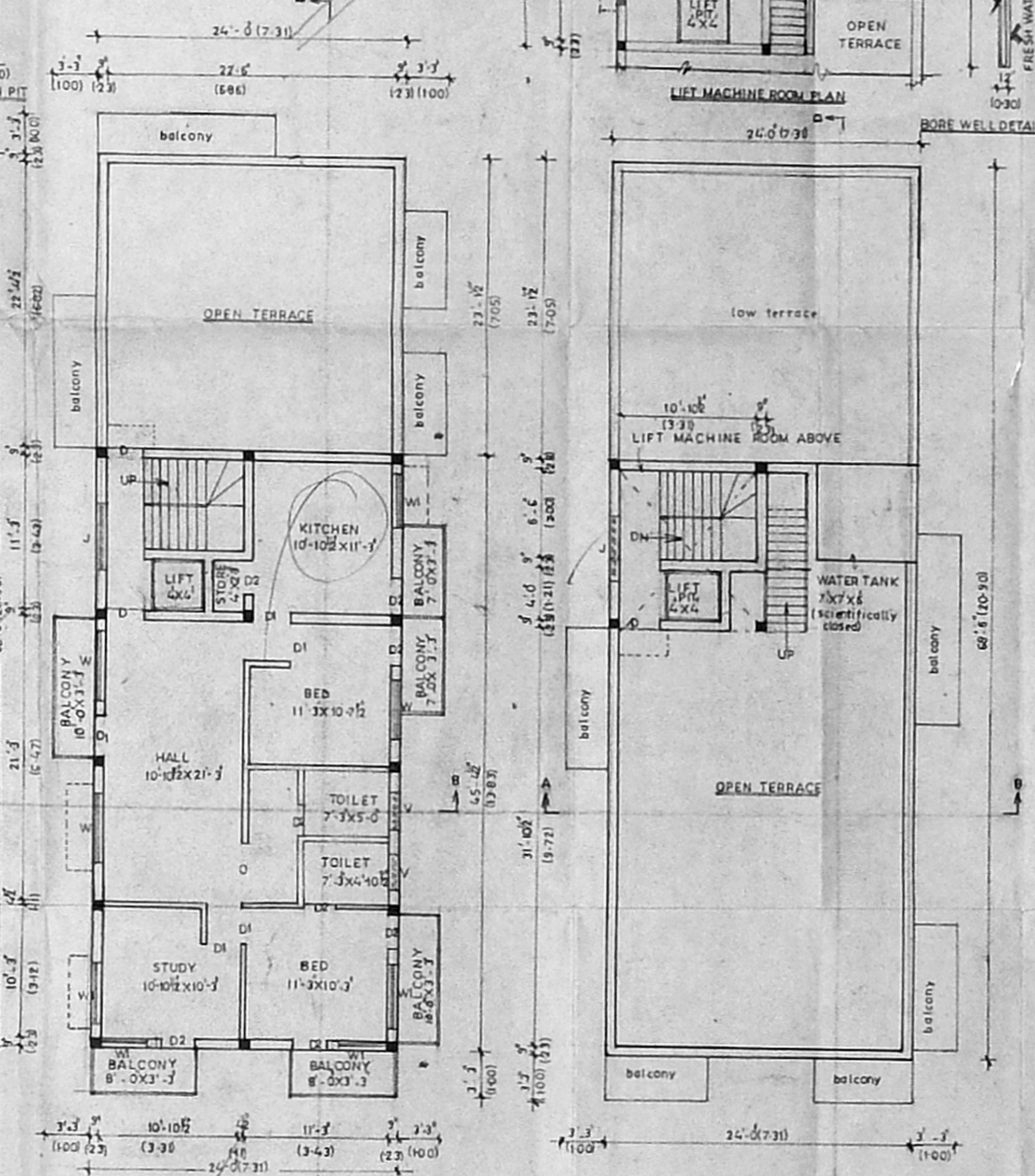

FOURTH FLOOR PLAN

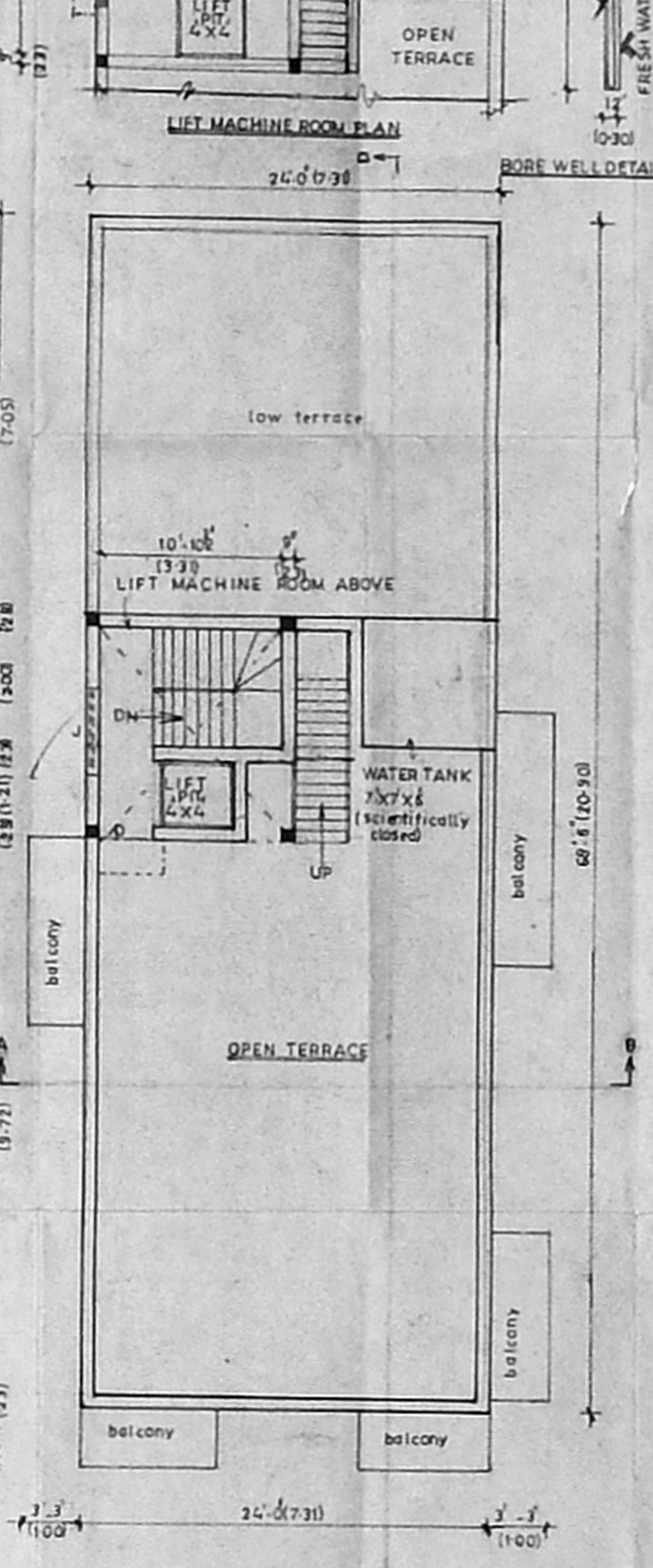

TERRACE FLOOR PLAN

PLAN SHOWING THE PROPOSED CONSTRUCTION OF RESIDENTIAL BUILDING OF STILT, FIRST, SECOND, THIRD & FOURTH FLOORS AT PLOT NO:147, DOOR NO:3, 16th CROSS STREET, 92.6x62-2, INDIRA NAGAR, R.S.NO:46/4Apt T.S.NO:23,BLOCK NO:21B, TIRUVANMIYUR VILLAGE, CHENNAI-600020.

CMDA (B) No. 1
 C No. B2/16652/2000
 P.A. 15/01/05

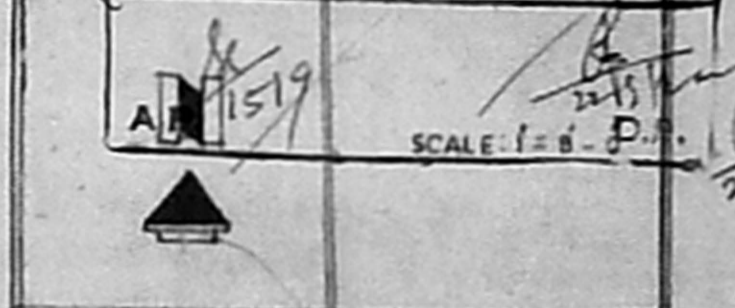

SUMP DETAILS

AREA DETAILS

SITE EXTENT	4960 SFT, 451.67 SQM
GROUND FLOOR	164 SFT, 1328 SQM (Staircase A&B)
FIRST FLOOR	1957 SFT, 181.87 SQM
SECOND FLOOR	1960 SFT, 182.16 SQM
THIRD FLOOR	1960 SFT, 182.16 SQM
FOURTH FLOOR	1252 SFT, 116.25 SQM
TOTAL	7228 SFT, 676.21 SQM
F.S.H. 14-16	PLOT COVERAGE 40.3%

LIFT MACHINE ROOM: 158 SFT, 14.68 SQM
 HEAD ROOM: 93 SFT, 3.20 SQM

COLOUR INDEX

[Symbol]	PROPOSED CONSTRUCTION
[Symbol]	EXISTING ROAD
[Symbol]	SITE BOUNDARY

DETAILS OF JOINERY

D	DOOR	3'-2x7'-0"
D1	DOOR	3'-0x7'-0"
D2	DOOR	2'-6x6'-0"
W	WINDOW	5'-0x6'-0"
W1	WINDOW	4'-6x6'-0"
J	JALLY	5'-0x6'-0"
V	VENTILATOR	3'-6x7'-0"

SIGNATURE (K. RAJAN)

K. SELVAM, B.E. AMIE (I) (I) A.I.C.E.
 Consulting Civil Engineer, Chartered Engineer,
 Appointed Valuer & Licensed Surveyor,
 Class I, Reg. No. 2000-20001
 Corporation of Chennai,
 No. 110, Macaulay Road East,
 CHENNAI-600 009,
 Ph: 65-3104

LICENCED SURVEYOR